

# Prescribing and Pharmacy

---

POW RMO and Registrar  
Orientation 2023

Ian Fong (Senior Pharmacist, Education and Training)

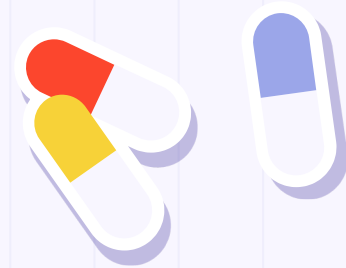

# Prescribing

At POW, there are several different systems used to prescribe medications

## Electronic

- eMR Powerchart
- FirstNet – in ED
- eRIC – in ICU
- MOSAIQ – for chemotherapy



## Paper

- PBS prescriptions
- Outpatient prescriptions
- Paper charts in some clinical areas (e.g. operating theatres)
- Paper charts for some specific medications (e.g. IV heparin, TPN, PCA)

**PRESCRIPTION** \*ONLY valid for supply to hospital patients at this Hospital Pharmacy 8666:

Royal Hospital for Women  
Roper St, Surferside Ph. 0882 8111  
Prescriber Number 00000000

Prince of Wales Hospital and  
Community Health Service  
Roper St, Surferside Ph. 0882 8000

Sydney Children's Hospital  
High St, Surferside Ph. 0882 1111  
Prescriber Number 00000000

MIN 12345  
FAMILY NAME SMITH GIVEN NAME(S) JEST  
ADDRESS 1 ADDRESS ST BRANDVICK  
DATE OF BIRTH: / / GENDER: MALE / FEMALE: WEIGHT: HAIR/COLOR: HAIR:  
ALLERGIC: NOT KNOWN PROGRAM: Breast Feeding / NA

Patient's Medicare number: \_\_\_\_\_ Pharmaceutical benefits entitlement: DVA number  
 Add to Medicare card  Connected to repeat PBS services  
 Add to Medicare card  Add to Medicare card

DETAILS MUST BE COMPLETE BEFORE MEDICINES CAN BE SUPPLIED  
Narcotic prescriptions: Allow Patient Details to Precede Prescriptions, ONE BOX FOR EACH QUANTITY IN VOLUME AND NUMBER  
PLEASE DELETE UNUSED LINES

DRUG NAME & FORM (Enter in Block Letters)	STRENGTH	DOSE/ROUTE INSTRUCTIONS	QUANTITY	DATE ATTACHED/NOI (Quantity/Number) Only	DATE ATTACHED/NOI (Quantity/Number) If none
<u>Paracetamol</u>	<u>20mg</u>	<u>20mg BD</u>	<u>200</u>	<u>5</u>	<u>5569</u>
<u>Paracetamol</u>	<u>0.5mg</u>	<u>0.5mg BD</u>	<u>200</u>	<u>5</u>	<u>5569</u>

FOR DISCHARGE PRESCRIPTIONS ONLY: MEDICATION LIST REQUIRED? YES / NO \_\_\_\_\_ Page \_\_\_\_\_ of \_\_\_\_\_  
Name of Prescriber (PRINT) DOE-TOE Prescriber Number 211155  
Designation: \_\_\_\_\_ Page / Contact Number \_\_\_\_\_  
Signature of Prescriber [Signature] Date 18/01/17  
\*Lodged has been scanned into the system relating to my institution to have successful pharmaceutical services to be used or repeated.  
Date of expiry: \_\_\_\_\_ Patient or agent's signature \_\_\_\_\_ Agent's address \_\_\_\_\_  
S04E - 00104

BINDING MARGIN - DO NOT WRITE

# What can we prescribe?

Most of a patient's home medications can and probably will be continued in hospital for continuity of care

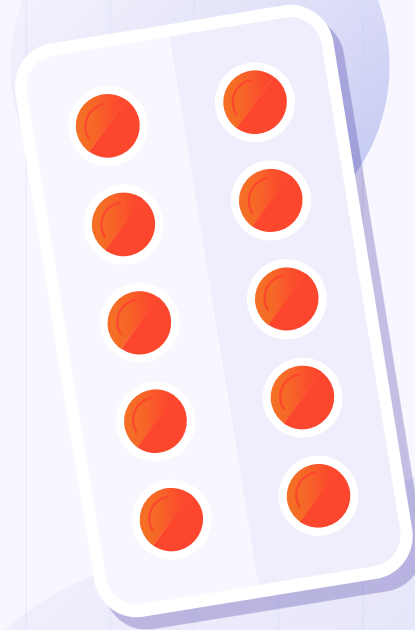



# What can we prescribe?

For new medications, we need to consider the hospital formulary



- POWH&CHS Home
- About Us & History
- What's New
- Emergency Plans & Procedures
- Forms & Templates
- POWH/SSEH & HS Executive Director's Unit
- POWH/SSEH & HS Finance & Clinical Support Services
- Services
- Policies & Procedures
- Governance



Home >> [POWH&CHS Intranet](#)

## Prince of Wales Hospital & Community Health Services Intranet



### What's New

Announcements



POWH Calendar



Foundation Events



### Sub Webs

- Diversity Health
- Employee Assistance Program
- Intensive Care Unit Clinical Practice Guidelines
- Junior Medical Officers
- Medical Imaging
- Nursing
- Nutrition & Dietetics
- Operating Suites
- POWH Foundation
- Research Support
- Radiation Oncology

### Quick Links

- After Hours Medical Officers Handover
- After Hours Psychiatry
- After Hours Roster
- Antimicrobial Stewardship
- A Breath of Fresh Air
- Campus Map
- Car and Room Bookings
- CASCOM
- CHES Exposure Forms
- Clinical Council
- Committees
- Comprehensive Roster [Last Updated: November 7th]
- DocQsign access typed outpatient letter
- Floor Plans
- Frontline Administration Resource Kit
- injuryNET
- Justices of the Peace
- Medicine Paging List 2013
- Mandatory Training
- Medication Formulary**
- Pharmacy Safety Alerts
- Quality & Safety Strategy 2010-2013
- Risk Management
- Registrars' Handover
- Social Club



Pharmacy Home

Home >> Pharmacy >> [Online Formulary](#)

Drug Committee

## Pharmacy



Forms and Information

The Pharmacy department is committed to providing a high quality pharmacy service with the objectives of ensuring patient safety and optimising drug utilisation.

Location of Drug Stock  
(including restrictions)

Policies and Procedures

### Search (For Availability, Location and Restrictions of a Drug)

iPharmacy system documents

Handy Links

Generic Drug Name:

Filter by Site:

Search

You must enter the GENERIC name or any part of the generic name. Check spelling carefully and hit the Search

Forms and Information

Location of Drug Stock  
(including restrictions)

Policies and Procedures

iPharmacy system documents

Handy Links

## Gabapentin 100mg CAPSULE 100 (Nupentin)

### Prince of Wales Hospital

**Site Restriction:** 1) For neuropathic pain - restricted to Pain, Pall care, Spinal, Rehab, Neurology and Endocrine teams. And Pall care Nov 2012 2) PBS indication ie. partial epileptic seizures which are not controlled satisfactorily by other anti-epileptic drugs

### Pharmacy Locations:

- A/H Drug Room (Contact Nurse Supervisor)
- Dispensary
- Main Store

### Ward Locations:

- Aged Care Acute - P6
- C1SW - Short Stay Surgical
- Corrections Health Unit - P9
- Emergency - D0
- Endocrinology Laboratory
- Haematology Unit - P10
- Intensive Care Unit - D1
- Neurosciences - P8
- Oncology - P4E
- Orthopaedics - P7W
- Palliative Care Unit
- Rehab General - P1W
- Respiratory & Infect Dis - D4
- Spinal Acute - CS1
- Spinal Rehab - CS1
- Surgery - D2S
- Surgery - Uro/Vasc - D2N

# Individual Patient Usage (IPU)

- Required for:
  - Initiating any medication not on the formulary
  - Using a medication for an off-label indication
- Supporting evidence for the proposed medication/indication is required
- Completed form
  - Signed by your Head of Department
  - Signed by your Nursing or Medical Co-director of your clinical stream
  - Sent to pharmacy
  - Reviewed by the Medical Director of Clinical Service (interim approval can be obtained if treatment is urgent)
  - May also need approval from the General Manager and SESLHD Quality Use of Medicines Committee if the cost of the medication course is > \$10,000



# Special Access Scheme (SAS)

- Supply of medications not licensed by the TGA
- Must have patient consent prior to use
- **Category A**
  - Medications that are for seriously ill patients or life-threatening conditions
  - Pharmacy can supply the medication immediately
- **Category B**
  - Medications that do not fit Category A or C
  - Pharmacy cannot supply until TGA approval received
- **Category C**
  - Medications with an established history of use
  - Pharmacy can supply medication immediately if being used for the approved indication
- SAS form must be given to pharmacy and it will be sent to the TGA



- POWH Home
- Pharmacy Home
- Clinical Pharmacy Services
- Pharmacy Referrals
- Clinical Trials
- Discharge Log
- Forms and Information
- Formulary and AHDR
- Medication Safety
- Medication Shortages
- Notice Board
- Opening Hours & Services
- Patient Resources
- Pharmaceutical Benefit Scheme
- Contact Us

Home >> Powh >> Pharmacy Home Page

## Pharmacy



The Pharmacy Department provides a comprehensive service which supports the Quality Use of Medicines (QUM) throughout the campus hospitals.

### QUM incorporates

- Choosing the most appropriate and cost effective treatment
- Ensuring people are equipped with the knowledge and skills to use medicines to their best effect (education and training)
- Contributing to best practice through appropriate information, education and promotional activities (education and research)

Other departmental priorities to support QUM include a focus on Medication Safety and Patient Centred Care. To undertake these roles the department is staffed by a team of pharmacists with clinical expertise in a variety of areas working as part of a multi-disciplinary approach to patient care. The clinical role of the pharmacists is supported by a team of pharmacy technicians who assist in the dispensary, wards, and aseptic unit to ensure that medication prescribed is available for patients when needed. The clinical team is ably supported by the pharmacy store and administrative staff who are focused on inventory management to ensure that there is timely availability of medication.



# Clinical Business Rules

- Can be accessed via the intranet
  - SESLHD page > POWH page > policies and procedures
- Important drug policies include:
  - Electrolyte replacement
  - Warfarin
  - IV heparin
  - Iron polymaltose and carboxymaltose
  - Medication management
- Other useful webpages on the intranet
  - Antimicrobial stewardship
  - Haematology
  - SESLHD prescribing protocols



- [POWH&CHS Home](#)
- [About Us & History](#)
- [Our Plans](#)
- [Emergency Plans & Procedures](#)
- [Forms & Templates](#)
- [POWH/SEEH & HS Executive Director's Unit](#)
- [POWH/SEEH & HS Finance & Clinical Support Services](#)
- [POWH/SEEH Business Plans](#)
- [Services](#)
- [Policies & Procedures](#)
- [Governance](#)



Home >> Powh >> **Business Rules & Policies**

## Business Rules, Policies, Procedures and Guidelines

[Index](#) | [BR Latest Releases](#) | [BR Previous Releases](#) | [Clinical/Patient Services](#) | [Corporate Admin](#) | [For Comment](#) | [Functional Groups](#) | [Support Services](#) | [Workforce/Personnel](#)

### Ministry of Health Policy Directives and Guidelines

Ministry of Health Policy Directives, guidelines and Information Bulletins apply to staff in all Local Health districts in NSW. Ministry of Health documents are the first point of reference for SESLHD staff.

#### Index by Ministry of Health

Browse by

- [A to Z](#)
- [Functional group \(documents listed in broad categories\)](#)
- [Date](#)
- [find out how the Ministry of Health Policy Distribution System works](#)

#### SESLHD Policies, Procedures and Guidelines

The Local Health Districts are bound by all policies of the Ministry of Health.

All policies, business rules and guidelines of the former South East Sydney and Illawarra Area Health Service apply to the Illawarra Shoalhaven and South East Sydney LHD until such time as the respective Governing Councils resolve otherwise.

#### A - Z Index by Title - SESLHD

[A](#) | [B](#) | [C](#) | [D](#) | [E](#) | [F](#) | [G](#) | [H](#) | [I](#) | [J](#) | [K](#) | [L](#) | [M](#) | [N](#) | [O](#) | [P](#) | [Q](#) | [R](#) | [S](#) | [T](#) | [U](#) | [V](#) | [W](#) | [X](#) | [Y](#) | [Z](#)

Browse by

- [A - Z](#)
- [Functional group \(documents listed in broad categories\)](#)
- [National Safety and Quality Health Service Standards](#)
- [SESLHD Standing Orders](#)
- [SESLHD Prescribing Protocols](#)

#### POWH Business Rules, Policies, Procedures and Guidelines

This page provides the opportunity to access current business rules, policies, procedures and guidelines. The Framework for Business Rules and Clinical Business Rules outlines the system for the development, revision, ratification and evaluation of business rules and clinical business rules at POWH.

#### A - Z Index by Title - POWH&CHS

[A](#) | [B](#) | [C](#) | [D](#) | [E](#) | [F](#) | [G](#) | [H](#) | [I](#) | [J](#) | [K](#) | [L](#) | [M](#) | [N](#) | [O](#) | [P](#) | [Q](#) | [R](#) | [S](#) | [T](#) | [U](#) | [V](#) | [W](#) | [X](#) | [Y](#) | [Z](#)

or by functional group (documents listed in broad categories)

Title	Published
A	
Abbreviations, Terminology and Symbols approved in the prescribing and administration of Medications	July 2017
ACETYLCYSTEINE in acute paracetamol overdose [SESLHD]	August 2016
Administrative Procedures - Acute Care	April 2016

- There are different search options on the intranet page
- Most medication-specific policies are on the POWH 'level' rather than SESLHD
- There may also be other protocols under "services" (e.g. nephrology, critical care, haematology)



Contact SESLHD | Hospitals

Search

POWH&CHS Home

About Us & History

Our Plans

Emergency Plans & Procedures

Forms & Templates

POWH/SSEH & HS Executive Director's Unit

POWH/SSEH & HS Finance & Clinical Support Services

POWH Strategy & Planning

Services

Policies & Procedures

Governance

JMO Central Hub



Home >> Powh >> Services >> Haematology >> **Antithrombotic Management**



## Antithrombotic Management

Haematology | **Antithrombotic Management** | Thromboprophylaxis | Blood Products and Transfusion | Haematology Emergencies | Thrombosis & Haemostasis Service

### Introduction

Welcome to Antithrombotic Management. This page contains information regarding the use of antithrombotic medications and management of patients with thromboembolic disease. The page is under development and suggestions and comments are welcome. Advice regarding antithrombotic medications and clinical problems can be directed to Dr Tim Brighton ext. 29013 or mobile 0402 891 665.

### Medications

#### Heparin - (updated Sep 2018)

- Drug Information
- Management of Bleeding
- Heparin - Anticoagulation with Intravenous Heparin Sodium Infusion (Adults)
  - Intravenous Heparin Infusion Learning Package for Nurses and Midwives
  - Appendix 1 NSTEMI
  - Appendix 2 STEMO (in conjunction with Thrombolysis)
  - Appendix 3 VTE ATE AF and other indications
  - Appendix 4 Acute Stroke Only to be used in consultation with the Attending Neurologist
- How to use the IV Heparin chart
- FAQ IV Heparin Chart
- Intravenous Heparin Infusion Learning Package for Nurses/Midwives
- Management of Surgery and Invasive Procedures
- Switching anticoagulation from heparin
- Switching anticoagulation to heparin

#### Dabigatran Etexilate (Pradaxa®) - (updated Sep 2018)

- Drug Information
- Patient Information
- Prescribing dabigatran
- Medication interactions
- Missed Doses
- Monitoring of dabigatran
- Management of Bleeding
- Management of surgery and invasive procedures
- Reversal of Dabigatran with Idarucizumab (Praxbind®)
- Switching anticoagulation from dabigatran
- Switching anticoagulation to dabigatran
- Epidural and Spinal Anaesthesia
- References

#### Rivaroxaban (Xarelto®) - (updated Oct 2020)

- Drug Information
- Patient Information
- Prescribing rivaroxaban
- Missed Doses
- Medication interactions

#### Low Molecular Weight Heparins -

### Quick Links

ACCP Antithrombotic Guidelines 9th Edition

British Society Haematology Guidelines on Haemostasis and Thrombosis

Canadian Thrombosis Group

Creatinine Clearance calculator

CEC High Risk Medicines

# Discharge Prescriptions

- Discharge prescriptions are generated from eMR
- Pharmacy requires two documents:
  - POV2 form (prescription output version 2)
  - Medication list section of the discharge summary
- POV2 form only needs to have the medications that need to be **supplied**
- Discharge summary needs to include **all** current medications (including unchanged home medications)
- Generally, up to **7 days** supply of new medications or changed doses are given to the patient
- There may be some circumstances where we:
  - Supply more than 7 days
  - Supply all the meds

# Discharge reconciliation window

Order Reconciliation: Discharge - [Patient Name]

Age: 43 years      Loc: D2N Uro/Vasc POW; -; 08      \*\* Allergies \*\*

MRN: [MRN]      DOB: 22/09/1972      Discharge Date: <No - Discharge Date>

+ Add   Manage Plans   Reset Reconciliation

Orders Prior to Reconciliation				Orders After Reconciliation			
Order Name/Details	Status	<input type="checkbox"/> <input checked="" type="checkbox"/> <input type="checkbox"/> <input type="checkbox"/>	Order Name/Details	Status	<input type="checkbox"/> <input checked="" type="checkbox"/> <input type="checkbox"/> <input type="checkbox"/>		
<b>Home Medications</b>							
aspirin (aspirin 100 mg oral tablet) 1 tab(s), Oral, morning (with food), tab(s)	Prescribed	<input type="checkbox"/> <input checked="" type="checkbox"/> <input type="checkbox"/> <input type="checkbox"/>	aspirin (aspirin 100 mg oral tablet) 1 tab(s), Oral, morning (with food), 100 tab(s) < Notes for Patient >	Prescribed	<input type="checkbox"/> <input checked="" type="checkbox"/> <input type="checkbox"/> <input type="checkbox"/>		
<b>Continued Home Medications</b>							
gliclazide (Glyade 80 mg oral tablet) 1 tab(s), Oral, BD (with food), 10 tab(s)	Prescribed	<input type="checkbox"/> <input checked="" type="checkbox"/> <input type="checkbox"/> <input type="checkbox"/>	gliclazide (Glyade 80 mg oral tablet) 1 tab(s), Oral, BD (with food), 10 tab(s) < Notes for Patient >	Prescribed	<input type="checkbox"/> <input checked="" type="checkbox"/> <input type="checkbox"/> <input type="checkbox"/>		
gliclazide (Glyade) 80 mg, Oral, BD (with food)	Ordered	<input type="checkbox"/> <input type="checkbox"/> <input checked="" type="checkbox"/> <input type="checkbox"/>	gliclazide (Glyade) 80 mg, Oral, BD (with food)	Ordered	<input type="checkbox"/> <input type="checkbox"/> <input checked="" type="checkbox"/> <input type="checkbox"/>		
hydralazine (hydralazine 50 mg oral tablet) 1 tab(s), Oral, BD, 10 tab(s)	Prescribed	<input type="checkbox"/> <input checked="" type="checkbox"/> <input type="checkbox"/> <input type="checkbox"/>	hydralazine (hydralazine 50 mg oral tablet) 1 tab(s), Oral, BD, 10 tab(s) < Notes for Patient >	Prescribed	<input type="checkbox"/> <input checked="" type="checkbox"/> <input type="checkbox"/> <input type="checkbox"/>		
hydralazine 50 mg, Oral, BD	Ordered	<input type="checkbox"/> <input type="checkbox"/> <input checked="" type="checkbox"/> <input type="checkbox"/>	hydralazine 50 mg, Oral, BD	Ordered	<input type="checkbox"/> <input type="checkbox"/> <input checked="" type="checkbox"/> <input type="checkbox"/>		
imipramine (imipramine 25 mg oral tablet) 1 tab(s), Oral, bedtime, 5 tab(s)	Prescribed	<input type="checkbox"/> <input checked="" type="checkbox"/> <input type="checkbox"/> <input type="checkbox"/>	imipramine (imipramine 25 mg oral tablet) 1 tab(s), Oral, bedtime, 5 tab(s) < Notes for Patient >	Prescribed	<input type="checkbox"/> <input checked="" type="checkbox"/> <input type="checkbox"/> <input type="checkbox"/>		
imipramine 25 mg, Oral, bedtime	Ordered	<input type="checkbox"/> <input type="checkbox"/> <input checked="" type="checkbox"/> <input type="checkbox"/>	imipramine 25 mg, Oral, bedtime	Ordered	<input type="checkbox"/> <input type="checkbox"/> <input checked="" type="checkbox"/> <input type="checkbox"/>		
simvastatin (Simvar 20 mg oral tablet) 1 tab(s), Oral, night, 5 tab(s)	Prescribed	<input type="checkbox"/> <input checked="" type="checkbox"/> <input type="checkbox"/> <input type="checkbox"/>	simvastatin (Simvar 20 mg oral tablet) 1 tab(s), Oral, night, 5 tab(s) < Notes for Patient >	Prescribed	<input type="checkbox"/> <input checked="" type="checkbox"/> <input type="checkbox"/> <input type="checkbox"/>		
simvastatin (Simvar) 20 mg, Oral, night	Ordered	<input type="checkbox"/> <input type="checkbox"/> <input checked="" type="checkbox"/> <input type="checkbox"/>	simvastatin (Simvar) 20 mg, Oral, night	Ordered	<input type="checkbox"/> <input type="checkbox"/> <input checked="" type="checkbox"/> <input type="checkbox"/>		
<b>Medications</b>							
amoxicillin-clavulanate (Augmentin Duo Forte 875 mg-125 mg oral tablet) 1 tab(s), Oral, BD (with food)	Ordered	<input type="checkbox"/> <input type="checkbox"/> <input type="checkbox"/> <input type="checkbox"/>		Ordered	<input type="checkbox"/> <input type="checkbox"/> <input type="checkbox"/> <input type="checkbox"/>		
ceftriaxone 1 g, IV, 24 hourly	Ordered	<input type="checkbox"/> <input type="checkbox"/> <input type="checkbox"/> <input type="checkbox"/>		Ordered	<input type="checkbox"/> <input type="checkbox"/> <input type="checkbox"/> <input type="checkbox"/>		

Annotations: Red arrows and circles (3, 4, 5) highlight specific actions and status changes in the interface.



# POV2 script

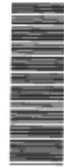

SMF010205

	Name: [REDACTED]	
	Address: [REDACTED]	
<b>Facility: Prince of Wales Hospital</b> Address/Phone: Barker Street, Randwick NSW 2031 (02) 9382 2222 Prov: 0010260H	Phone: [REDACTED]	
	Medical: [REDACTED]	
MRN: [REDACTED]		
DOB: [REDACTED]	Age: 88 Years	
Weight: 80.0kg	Height: 169cm	BSA: 1.94m2
<b>PRESCRIPTION</b>	Pregnancy Status: Not applicable	Ward/Clinic: P3E Stroke POW
	Breastfeeding Status: Not applicable	Enc Type: DISCHARGE
Concession/DVA Number: _____		Financial Class: Private
		Entitlement Number: _____
<b>ALLERGIES: cephalexin, nitrofurantoin, penicillin, trimethoprim</b>		

This is a Non PBS Prescription  Safety Net Entitlement Card Holder  Concessional or Dependent, RPBS Beneficiary or Safety Net Concessional

Prescribing Details	Qty	Rpts	Approval Number	Pharmacist Use Only
metformin (metformin 500 mg oral modified release tablet) 1 tab(s) Oral in the evening with food Special Instruction: Swallow whole. Do not cut, crush or chew tablet.  Prescription ID: POW-2884309501	7 tab(s)	0		
paracetamol (paracetamol 500 mg oral tablet) 2 tab(s) Oral FOUR times a day  Prescription ID: POW-2884310269	56 tab(s)	0		
rabeprazole (rabeprazole 20 mg oral enteric tablet) 1 tab(s) Oral ONCE a day  Prescription ID: POW-2884310385	7 tab(s)	0		
sodium hyaluronate ophthalmic (Hyo-Forte 0.2% eye drops) 2 drop(s) Both Eyes FOUR times a day  Prescription ID: POW-2884310481	1 bottle(s)	0		
* teimisartan (teimisartan 80 mg oral tablet) 1 tab(s) Oral in the morning "Dose increased"  Prescription ID: POW-2884310499	7 tab(s) 3 tabs	0	 Teimisartan (Mikardis) 80mg 28 Tablets SURG_UROVAS City 3 Packs 1 23/01/23 DoneCa \$ 3.95 1,712,237 PRINCE OF WALES HOSPITAL, RANDWICK Tel: 9382 2222	

PRESCRIPTION

5 items \*\*\*\*\* Page: 4 of 4 \*\*\*\*\*

Prescriber Name: [REDACTED]	Date: 20/01/2023
Prescriber #: [REDACTED]	Pager #: 4742 Clinic Unit: D24
Dispensed by: _____	Pharmacy Note: _____ Medication List Provided: <input type="checkbox"/> Y <input type="checkbox"/> N
I certify that I have received this medication and any information relating to any entitlement to free or concessional pharmaceutical benefits is not false or misleading.	
_____/_____/_____ Date of Supply	_____ Patient or Agent's Signature
_____ Agent's Address	
Reprinted by Millican, Christopher (JMO) 20/01/2023 14:13	

Patient / Pharmacist Copy



# Discharge summary

## Discharge Referral Note – eMEDs

Smith, Mr John MRN 1XXXXXX1

DOB 27/04/1945

- Community nursing for dressing changes
- Continue metformin 500mg nocte. If requiring further control of sugars, would recommend linagliptin as additional agent.
- Augmentin Duo Forte 1 tab BD for 5 more days for HAP
- Candesartan, frusemide and spironolactone ceased – GP to kindly review need to restart
- Follow up with Dr BB (endocrinology) in diabetes clinic in February – will call with time for appointment

The above has been discussed with the patient and acknowledged.

Thank you for your continued care.

Regards,

Dr XX XX

Junior Medical Officer

Cardiology Department

Prince of Wales Hospital

## Discharge Plan

The Hospital may have supplied small quantities of new or changed medications

### Medications being taken on discharge

**Amoxicillin-clavulanate** (Augmentin Duo Forte 875mg-125mg oral tablet) 1 tab, oral, TWICE a day with food until 1/1/2021

**Metformin** (metformin 500mg oral tablet) 1 tab, oral, ONCE a day with food

**Oxycodone** (OxyNorm 20mg oral capsule) 1 cap, oral, TWICE a day, PRN for breakthrough pain for 3 days only

**Paracetamol** (Panadol 500mg tablet) 2 tabs, oral FOUR times a day for pain relief

### Medication previously recorded that has not been reviewed this visit

Nil

### Medication ceased during this admission

**Candesartan** (candesartan 16mg tablet)

**Furosemide** (Lasix 40mg tablet)

**Spironolactone** (Aldactone 25mg tablet)

Completed Action List:

\*Perform by XX XX (JMO) on 28 December 2020

Printed by: XX XX

Printed on 28/12/2020 11:22

  
28/12/2020.

Page 2 of 2

(continued)

# PBS script

SESLHD Northern Sector / Sydney Children's Hospitals Network - Randwick

Prince of Wales Hospital and Community Health Service

Barker St, Randwick Ph: 9382 2222 (Provider Number 0010260H)

Sydney Hospital and Sydney Eye Hospital

8 Macquarie St, Sydney Ph: 9382 7111 (Provider Number 0010500H)

Sydney Children's Hospital

High St, Randwick Ph: 9382 1111 (Provider Number 0012870J)

N 907009

Royal Hospital for Women

Barker St, Randwick Ph: 9382 6111  
(Provider Number 0010070L)

Prescriber's Name I Fong

BLOCK LETTERS: (Initials) (Surname)

Prescriber No. 1234567

Pager/Ext No. 4444

9 8 7 6 5 4 3 2 1 1 1

MEDICARE NUMBER

PHARMACEUTICAL BENEFITS ENTITLEMENT NUMBER

SAFETY NET ENTITLEMENT  
CARD HOLDER (Cross Relevant Box)

CONCESSIONAL OR DEPENDENT RPBS BENEFICIARY  
OR SAFETY NET CONCESSION CARD HOLDER

PATIENT'S NAME John Smith (DOB: 01/01/1950)

ADDRESS 1 Address St, Randwick NSW

POST CODE 2031

PBS

RPBS

BRAND SUBSTITUTION NOT PERMITTED

(Tick appropriate boxes)

PATIENT  
PHARMACIST  
COPY

Furosemide 40mg  
2 tablets bd (morn + midi)

PHARMACEUTICAL PRESCRIPTION PHARMACEUTICAL PRESCRIPTION

x 28 tabs

nil repeats

PHARMACEUTICAL PRESCRIPTION PHARMACEUTICAL PRESCRIPTION

PRESCRIBER'S SIGNATURE

DATE: 24/1/23

PRIVACY NOTE SEE OVER

DECLARATION: I certify that I have received this medication and the information relating to any entitlement to free or concessional pharmaceutical benefits is not false or misleading.

Date of Supply

Patient's or Agent's Signature

S0348 080917

Agent's Address

PBS prescriptions can be given to the patient to get filled at a community pharmacy, such as when:

- hospital pharmacy is unavailable (after hours)
- discharge meds are not complicated, and patient is capable

Check PBS website to see what is subsidised  
[www.pbs.gov.au](http://www.pbs.gov.au)

Note: these prescriptions can be used for PBS and non-PBS meds

# PBS script

SESLHD Northern Sector / Sydney Children's Hospitals Network - Randwick

Prince of Wales Hospital and Community Health Service  
Barker St, Randwick Ph: 9382 2222 (Provider Number 0010260H)

Sydney Hospital and Sydney Eye Hospital  
8 Macquarie St, Sydney Ph: 9382 7111 (Provider Number 0010500H)

Sydney Children's Hospital  
High St, Randwick Ph: 9382 1111 (Provider Number 0012870J)

Royal Hospital for Women  
Barker St, Randwick Ph: 9382 6111  
(Provider Number 0010070L)

N 812985

Prescriber's Name I fong  
BLOCK LETTERS: (Initials) (Surname)

Prescriber No. 1234567 Pager/Ext No. 44444

MEDICARE NUMBER 98765432111

PHARMACEUTICAL BENEFITS ENTITLEMENT NUMBER

SAFETY NET ENTITLEMENT CARD HOLDER (Cross Relevant Box)  CONCESSIONAL OR DEPENDENT RPBS BENEFICIARY OR SAFETY NET CONCESSION CARD HOLDER

PATIENT'S NAME George O' Malley (DOB: 13/06/1930)

ADDRESS 23 High St, Randwick NSW POST CODE 2031

PBS  RPBS  BRAND SUBSTITUTION NOT PERMITTED  
(tick appropriate boxes)

**PATIENT PHARMACIST COPY**

Oxycorm 1mg/mL liquid  
Oral 5mL 4-hourly prn  
breakthrough pain  
max 30mL/24 hrs  
nil repeats

PHARMACEUTICAL PRESCRIPTION PHARMACEUTICAL PRESCRIPTION

PHARMACEUTICAL PRESCRIPTION PHARMACEUTICAL PRESCRIPTION

50mL (fifty mL)

PRESCRIBER'S SIGNATURE [Signature] DATE: 24/1/23

PRIVACY NOTE SEE OVER

DECLARATION: I certify that I have received this medication and the information relating to any entitlement to free or concessional pharmaceutical benefits is not false or misleading.

Date of Supply \_\_\_\_\_ Patient's or Agent's Signature \_\_\_\_\_

S0348 080917 Agent's Address \_\_\_\_\_

S8 medications must be written on their own separate prescription, and only one S8 product per prescription

The quantity must be written in words and numbers

# Outpatient script

**PRESCRIPTION** \*ONLY valid for supply to hospital patients at this Hospital Pharmacy 86661

Royal Hospital for Women  
 Barker St, Randwick Ph: 9382 6111  
 (Provider Number 0010070L)

Prince of Wales Hospital and  
 Community Health Service  
 Barker St, Randwick Ph: 9382 2222  
 (Provider Number 0010260H)

Sydney Children's Hospital  
 High St, Randwick Ph: 9382 1111  
 (Provider Number 0012870J)

MRN 12345 If patient label used, clinician to print patient name and check label correct

FAMILY NAME SMITH GIVEN NAME(S) TEST

ADDRESS 1 ADDRESS ST, RANDWICK

DATE OF BIRTH      /      /      MALE / FEMALE WEIGHT      WARD/CLINIC Koral

ALLERGY/ADR NIL KNOWN Pregnant / Breast Feeding / NA

Patient's Medicare number  
 Safety Net entitlement card holder

Concessional or dependent, PSPB beneficiary or Safety Net concession card holder

Pharmaceutical benefits entitlement or DVA number

DETAILS MUST BE COMPLETE BEFORE MEDICINES CAN BE SUPPLIED

Neurotic prescriptions: Above Patient Details in Prescribers Handwriting, ONE item per page, Quantity in Words AND Numbers PLEASE DELETE UNUSED LINES

DRUG NAME & FORM (Generic in Block Letters)	STRENGTH	DOSE/ROUTE/ DIRECTIONS	QUANTITY	REPEATS Outpatients Only	S100 STREAMLINED AUTHORITY NUMBER (if required)
tacrolimus	2mg	2mg BD	200	5	5569
tacrolimus	0.5mg	0.5mg BD	200	5	5569

FOR DISCHARGE PRESCRIPTIONS ONLY: MEDICATION LIST REQUIRED? YES / NO Page      of     

Name of Prescriber (PRINT) DOCTOR Prescriber Number 511155

Designation      Page / Contact Number     

Signature of Prescriber [Signature] Date 18/01/17

I certify that I have received this medication and the information relating to any entitlement to free or concessional pharmaceutical benefits is not false or misled.

Date of supply      Patient or agent's signature      Agent's address     

S0642 - 091014

BINDING MARGIN - DO NOT WRITE

If working in clinics, you may also need to write outpatient scripts that patients are to get filled at outpatient pharmacy

- S100 HSD meds
- Certain non-PBS meds

These meds are only subsidised in the hospital outpatient pharmacy. Scripts are not valid elsewhere.

For S100 meds, check the PBS website for the:

- 4 digit streamlined authority number
- maximum allowable quantity and repeats

# Pharmacy service

<b>High Risk – Proactive Pharmacy Service</b>	<b>Other Risk – Referral Based Pharmacy Service</b>
Geriatrics Respiratory Medicine Cardiology Intensive Care Unit Orthopaedics Renal Medical General Surgery/Upper GI Surgery Cardiothoracic Surgery Infectious Diseases Neurology Medical Oncology Gastroenterology Haematology Acute Spinal Medicine Psychiatry	Acute Surgery Colorectal Surgery Neurosurgery Vascular Surgery Plastic Surgery Oncological Surgery Ophthalmology Oral and Maxillofacial Surgery Urology Ear, nose and throat surgery Palliative care Endocrinology Neurointervention Rheumatology Dermatology Immunology Spinal Rehabilitation General Rehabilitation Geriatric Rehabilitation Mental Health Rehabilitation Aged Psychiatry Neuropsychiatry

# Pharmacy consults

Order a consult in eMR for your pharmacist where their input would be beneficial for your patient

▼ Details for **Consult Pharmacy Service**

Details | Order Comments | Diagnoses

+ [Icons] [Dropdown]

\*Requested start date/time: 07/10/2019 [Dropdown] 1826 [Dropdown] AEDT      \*Priority: [Dropdown]

\*Service(s) requested: [Dropdown]      Reason(s) for referral: [Text Box]

\*Contact details - Pager or extension: [Text Box]

\*Service(s) requested:

- Anticoagulant counselling
- Dosing in renal impairment
- Drug interaction query
- Medication chart review
- Patient education - please specify
- Swallowing difficulty/NBM
- Therapeutic drug monitoring
- Other - document in order comments

## Medication Review



Medication Related Admission



Rationalisation of complex medicine regimen



Adverse Drug Reaction (actual/potential)

## Patient Education

New anticoagulant

Assistance with patient compliance

Complex medication regimen



## Drug Information



Dosing in renal impairment



Swallowing Difficulties / NBM

ADVICE

Dose / Drug Selection advice



Drug Interactions

Therapeutic Drug Monitoring

## Other

Complex medication history / reconciliation

Discharge Planning



# POW pharmacy department

- Pharmacy department is located on Level 2, Clinical Sciences Building
- Monday to Friday, Inpatients 8:30am-5pm, Outpatients 9am-4pm
- Give prescriptions to you pharmacist by 3pm for same day discharge
  - Preparation time varies depending on the day but can be 2 hours
  - 24-hours notice required for patients on Webster packs (will need to liaise with community pharmacy to update their pack)
- ED pharmacist available on weekends
- On-call pharmacist available after hours
- 7 day service coming soon:
  - Supply service
  - Clinical service to certain high risk areas (e.g. ICU)



# Take home messages

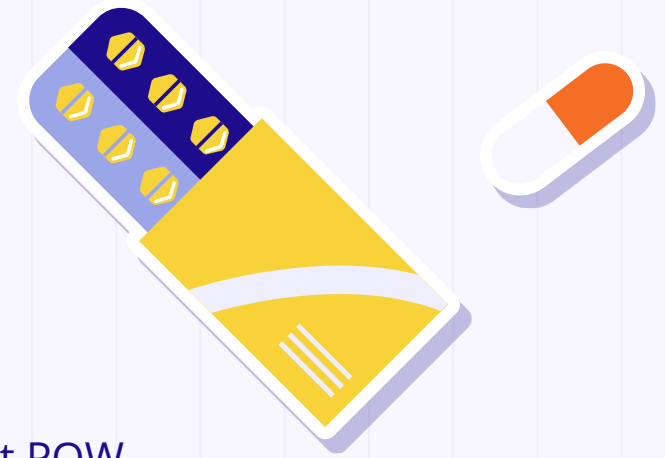

- There are several systems used to prescribe at POW
- Clinical business rules are available on the intranet for specific drugs
- Be mindful that not all drugs can be initiated for our patients. Check the local formulary (NSW statewide formulary coming later this year)
- When prescribing in clinics, use outpatient scripts and can check PBS website
- Order pharmacy consults, especially for high-risk patients / situations
- Complete eMR training!

Any questions, email [ian.fong@health.nsw.gov.au](mailto:ian.fong@health.nsw.gov.au)



# Pharmacy 7 Day Service

As of July 2023, we are here 7 days!

On the weekend we provide:

- Medication supply
  - Newly admitted patients
  - New or changed medication orders
  - Urgent discharge medications to facilitate patient flow
    - Note: coordination of complex medication needs should occur on the weekday
- CAU and ICU clinical cover (initially this will be remote support)
- ED clinical cover as per current service model

On-call pharmacist available 5pm – 8:30am

