

Turn into Kareena Road

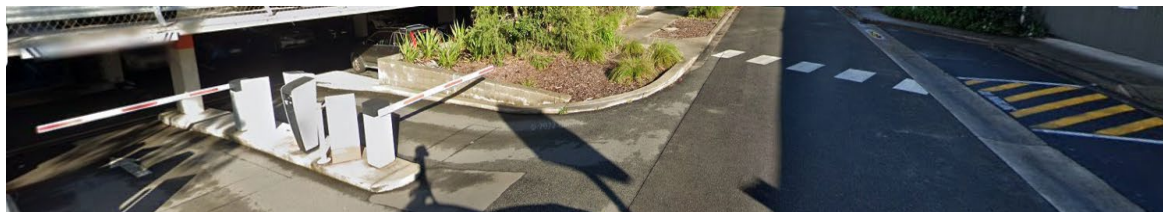

Drive down to the roundabout turn left



Keep driving straight ahead until you come to the carpark

Caringbah Community Health Centre

The Sutherland Hospital,
430 The Kingsway, Caringbah, NSW, 2229
Tel (02) 9522 1000

After parking your car,

Cross pedestrian crossing outside the carpark



Enter via Community Health/Possum Cottage entrance

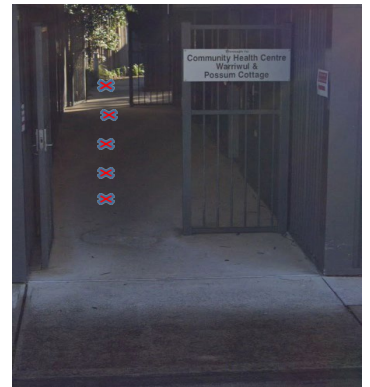

(Aerial View of the pathway)

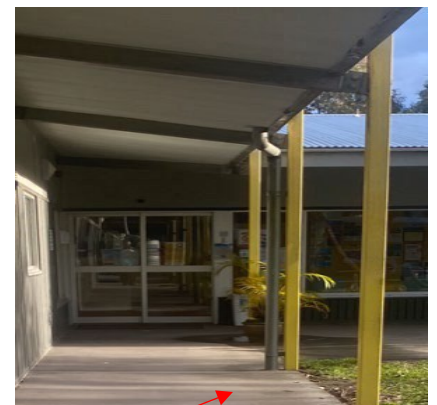
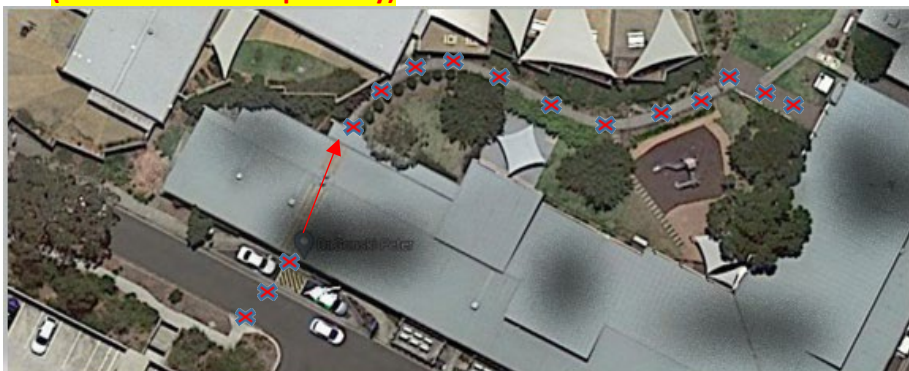

Follow the pathway until you come to Entrance of Community Health Centre.

Caringbah Community Health Centre

The Sutherland Hospital,
430 The Kingsway, Caringbah, NSW, 2229
Tel (02) 9522 1000